

DISCLAIMER:
 THE INFORMATION CONTAINED HEREIN MAY BE SUBJECT TO CHANGE WITHOUT NOTICE AND IS SUBJECT TO REVIEW AND IS FOR INFORMATION ONLY.

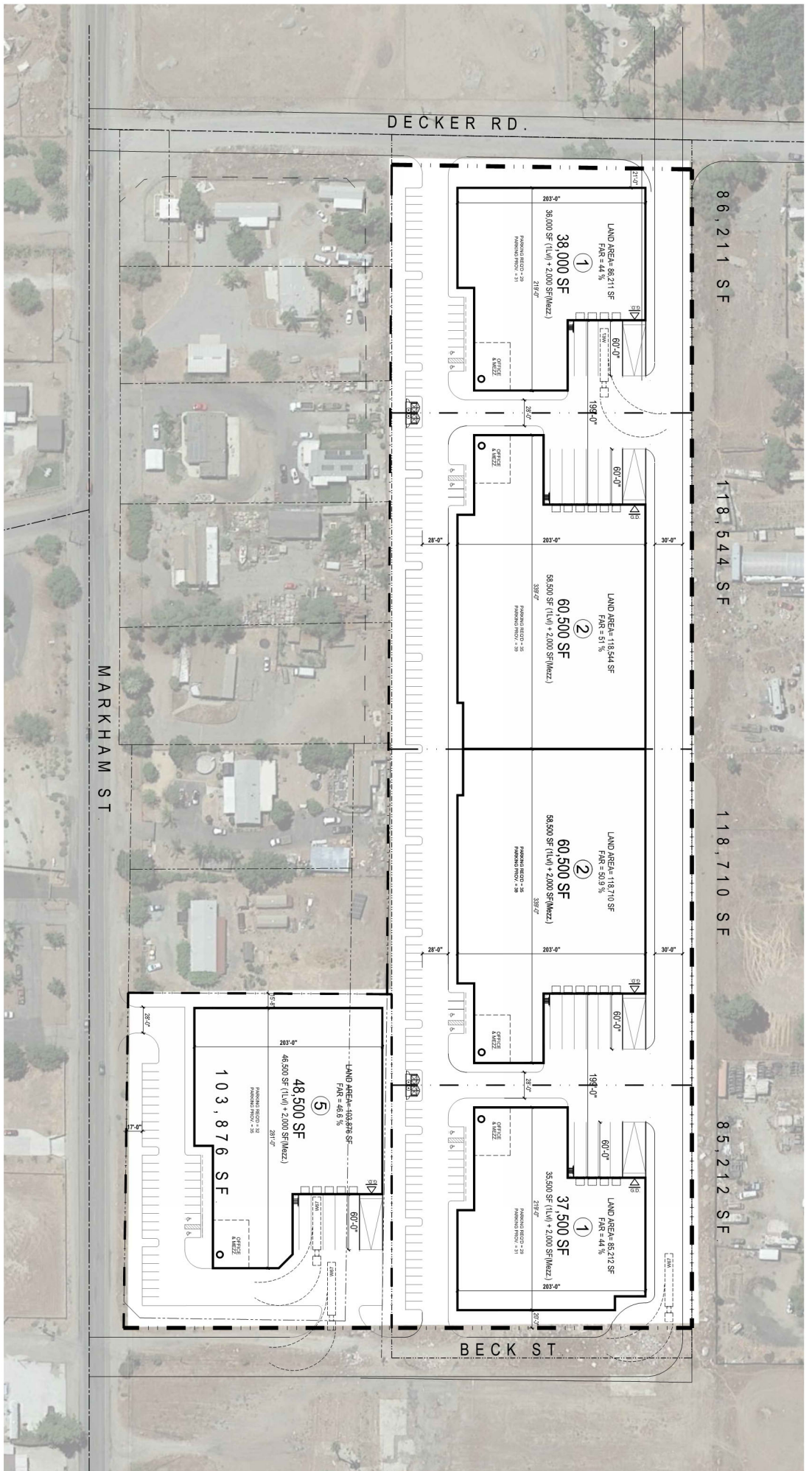

CASE: PAR20021
EXHIBIT: Exhibit A
DATE: 5/11/2022
PLANNER: Deborah Bradford
 City of Perris

- LEGEND**
- PERMITS: EXISTING & PROPOSED BUILDING FOOTPRINTS
 - PERMITS: EXISTING & PROPOSED DRIVEWAYS
 - PERMITS: EXISTING & PROPOSED DRIVEWAY STRIPES
 - PERMITS: EXISTING & PROPOSED DRIVEWAY MARKINGS
 - PERMITS: EXISTING & PROPOSED DRIVEWAY LIGHTS
 - PERMITS: EXISTING & PROPOSED DRIVEWAY SIGNAGE
 - PERMITS: EXISTING & PROPOSED DRIVEWAY UTILITIES
 - PERMITS: EXISTING & PROPOSED DRIVEWAY UTILITIES MARKINGS
 - PERMITS: EXISTING & PROPOSED DRIVEWAY UTILITIES MARKINGS
 - PERMITS: EXISTING & PROPOSED DRIVEWAY UTILITIES MARKINGS
 - PERMITS: EXISTING & PROPOSED DRIVEWAY UTILITIES MARKINGS
 - PERMITS: EXISTING & PROPOSED DRIVEWAY UTILITIES MARKINGS
 - PERMITS: EXISTING & PROPOSED DRIVEWAY UTILITIES MARKINGS
 - PERMITS: EXISTING & PROPOSED DRIVEWAY UTILITIES MARKINGS
 - PERMITS: EXISTING & PROPOSED DRIVEWAY UTILITIES MARKINGS



THRIFTHART INDUSTRIAL BUILDING
 PERRIS, CA

CONCEPTUAL MASTER PLAN & PROJECT DATA

