



RIVERSIDE COUNTY PLANNING DEPARTMENT

*Charissa Leach, P.E.
Assistant TLMA Director*

DEVELOPMENT ADVISORY COMMITTEE (“DAC”) INITIAL CASE TRANSMITTAL RIVERSIDE COUNTY PLANNING DEPARTMENT – RIVERSIDE PO Box 1409 Riverside, 92502-1409

DATE: July 11, 2019

TO:

Riv. Co. Transportation Dept.
Riv. Co. Environmental Health Dept.
Riv. Co. Public Health Dept.
Riverside County Flood Control
Riv. Co. Fire Department (Riv. Office)
Riv. Co. Building & Safety – Grading
Riv. Co. Building & Safety – Plan Check

Riv. Co. Regional Parks & Open Space
P.D. Environmental Programs Division
P.D. Geology Section
Riv. Co. Trans. Dept. – Landscape Section
P.D. Archaeology Section
Riv. Co. Waste Resources Management Dept.
Riv. Co. Airport Land Use Commission

Mead Valley Municipal Advisory Council (MAC)
Board of Supervisors - Supervisor: Jeffries
Planning Commissioner: Shaffer

PRE-APPLICATION REVIEW NO. 190037– Exempt – Applicant: Benjamin Horning - First Supervisorial District – North Perris Zoning Area – Elsinore Area Plan: Community Development: Business Park (CD: BP) – Location: North of Rider Street, south of Morgan Street, east of Harvill Avenue, and west of Patterson Avenue – 11.43 gross acres – Zoning: Manufacturing-Service Commercial (MS-C) – **REQUEST:** A preliminary application review for an 55,700 square foot concrete tilt up building, 33’6” in height to be utilized as an industrial warehouse-terminal for distribution. The proposed building has 49 dock doors along the northern elevation, 47 dock doors along the southern elevation, and 171 trailer parking spaces provided throughout the project site – APN: 317-170-043 – **BBID: 921-324-114**

DAC staff members and other listed Riverside County Agencies, Departments and Districts staff:
A Bluebeam invitation has been emailed to appropriate staff members so they can view and markup the map(s) and/or exhibit(s) for the above-described project. Please have your markups completed and draft conditions in the Public Land Use System (PLUS) on or before the indicated DAC date. If it is determined that the attached map(s) and/or exhibit(s) are not acceptable, please have corrections in the system and DENY the PLUS routing on or before the above date. This case is scheduled for a **DAC meeting on August 1, 2019**. Once the route is complete, and the approval screen is approved with or without corrections, the project can be scheduled for a public hearing.

DATE: 7/12/19

SIGNATURE: [Signature]

PLEASE PRINT NAME AND TITLE: _____

TELEPHONE: _____

If you do not include this transmittal in your response, please include a reference to the case number and project planner's name. Thank you.

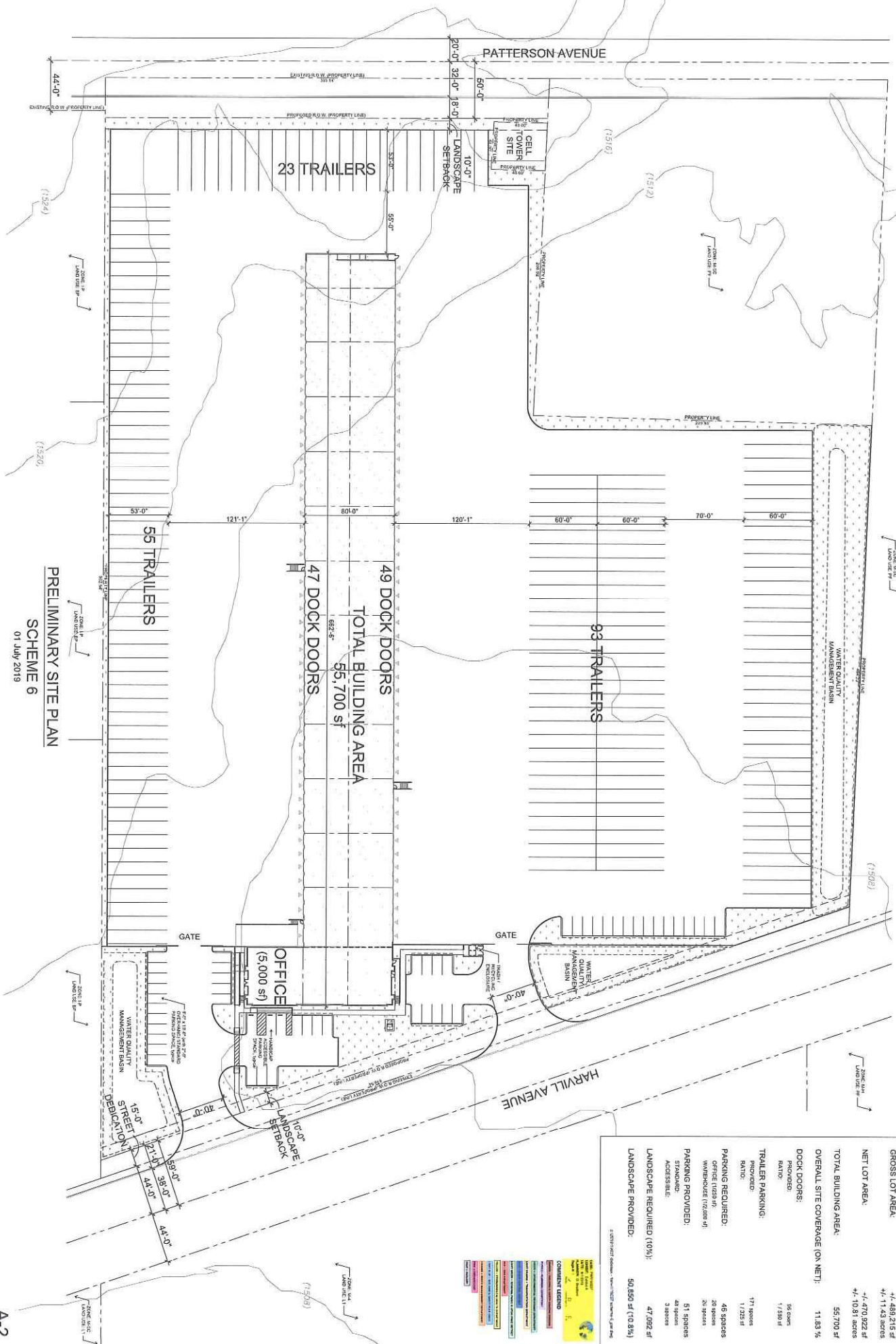

PRELIMINARY SITE PLAN
 SCHEME 6
 01 July 2019

Harvill Avenue Terminal
 Riverside County, California



Carlie Colsworth Architects, Inc.
 1000 Main Street, Suite 200
 Riverside, CA 92501

GROSS LOT AREA:	47,489,215 sf
NET LOT AREA:	47,479,922 sf
TOTAL BUILDING AREA:	47,103,838 sf
OVERALL SITE COVERAGE (ON NET):	55,700 sf
	11.53 %
DOCK DOORS:	
PROVIDED:	92
REQUIRED:	92
RATIO:	1.000
TRAILER PARKING:	
PROVIDED:	171 spaces
REQUIRED:	171 spaces
RATIO:	1.000
PARKING PROVIDED:	
WAREHOUSE (includes 4):	48 spaces
STANDARD:	26 spaces
ACCESSIBLE:	3 spaces
LANDSCAPE REQUIRED (10%):	47,092 sf
LANDSCAPE PROVIDED:	50,850 sf (10.8%)

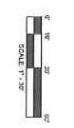

PROJECT INFORMATION	
PROJECT NAME:	Harvill Avenue Terminal
CLIENT:	DEDEAUX PROPERTIES
DATE:	01 July 2019
SCALE:	AS SHOWN
CONTRACT LEGEND	
1	CONTRACT AREA
2	CONTRACT AREA
3	CONTRACT AREA
4	CONTRACT AREA
5	CONTRACT AREA
6	CONTRACT AREA
7	CONTRACT AREA
8	CONTRACT AREA
9	CONTRACT AREA
10	CONTRACT AREA
11	CONTRACT AREA
12	CONTRACT AREA
13	CONTRACT AREA
14	CONTRACT AREA
15	CONTRACT AREA
16	CONTRACT AREA
17	CONTRACT AREA
18	CONTRACT AREA
19	CONTRACT AREA
20	CONTRACT AREA
21	CONTRACT AREA
22	CONTRACT AREA
23	CONTRACT AREA
24	CONTRACT AREA
25	CONTRACT AREA
26	CONTRACT AREA
27	CONTRACT AREA
28	CONTRACT AREA
29	CONTRACT AREA
30	CONTRACT AREA
31	CONTRACT AREA
32	CONTRACT AREA
33	CONTRACT AREA
34	CONTRACT AREA
35	CONTRACT AREA
36	CONTRACT AREA
37	CONTRACT AREA
38	CONTRACT AREA
39	CONTRACT AREA
40	CONTRACT AREA
41	CONTRACT AREA
42	CONTRACT AREA
43	CONTRACT AREA
44	CONTRACT AREA
45	CONTRACT AREA
46	CONTRACT AREA
47	CONTRACT AREA
48	CONTRACT AREA
49	CONTRACT AREA
50	CONTRACT AREA

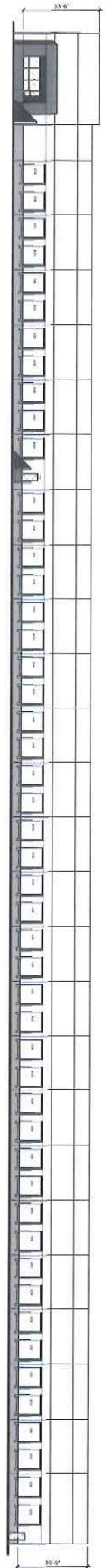

NORTH ELEVATION

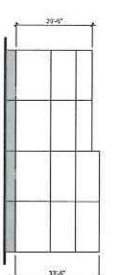

WEST ELEVATION

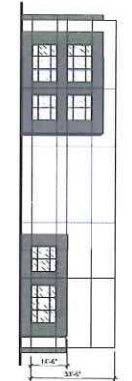

EAST ELEVATION

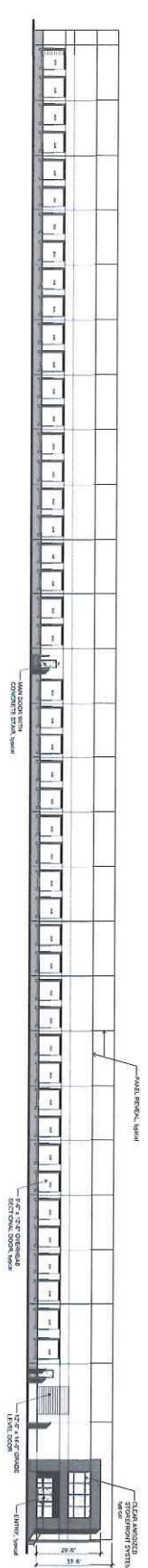

SOUTH ELEVATION

LEGEND	
[Symbol]	DOOR
[Symbol]	WINDOW
[Symbol]	GLASS CURTAIN WALL
[Symbol]	CONCRETE
[Symbol]	INSULATION
[Symbol]	STRUCTURE
[Symbol]	FINISHES
[Symbol]	MECHANICAL
[Symbol]	ELECTRICAL
[Symbol]	PLUMBING
[Symbol]	PAINT
[Symbol]	LANDSCAPE
[Symbol]	ANALYSIS
[Symbol]	EXISTING
[Symbol]	PROPOSED

EXTERIOR ELEVATIONS
SCHEME 6

01 July 2019

Harvill Avenue Terminal
Riverside County, California

